Buain a' choirce

S03 (B)

Gleus E minor

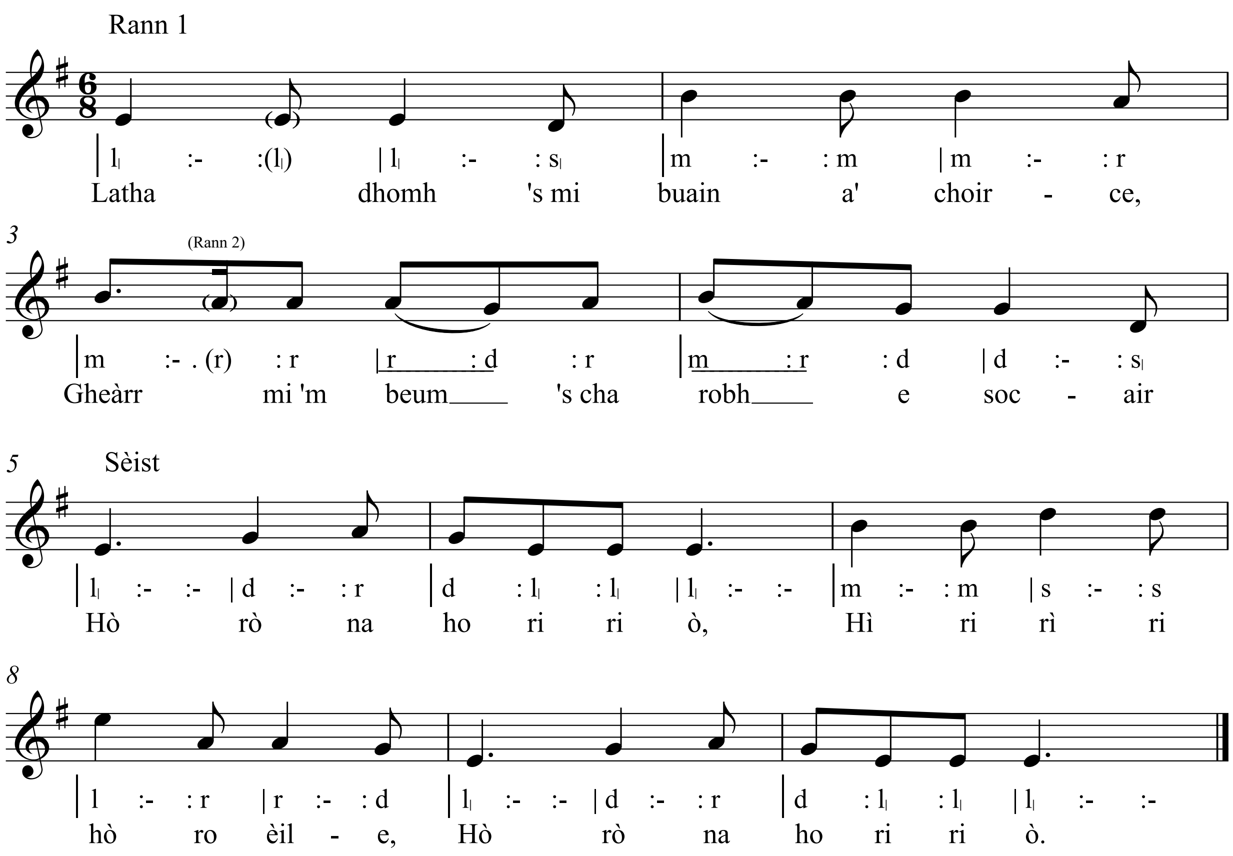

2. Gheàrr mi 'm beum 's cha robh e socair,
   Gheàrr mi mo ghlùn is leig mi osna.

3. Shuidh mi air iomall a' ghoirtein,
   Dh'fheuch am faicinn fear do choltais.

4. Dh'fheuch am faicinn fear do choltais,
   Fear chùil duinn 's nan gruaidhean dosrach.

5. Fhaoilinn bhig a shnàmhas an cala,
   Beir mo shoraidh uam gu mo leannan.

Seinnear an t-sèist às dèidh gach rann

The version of the melody provided should be sung as written but the rhythms of the notes can be sung taking account of Gaelic stresses and local dialect variations. Gaelic stresses and vowels take precedence.

LE TAIC BHO | WITH SUPPORT FROM

Bòrd na Gàidhlig · Renfrewshire Council · The Scottish Government Riaghaltas na h-Alba · EventScotland · SQA · BBC ALBA